

Patient report

Bio-Rad DATE: 01/21/2020
D-10 TIME: 04:14 PM
S/N: #DC2K755917 Software version: 4.30-2
Sample ID: 10519109
Injection date 01/21/2020 04:11 PM
Injection #: 33 Method: HbA1c
Rack #: --- Rack position: 10

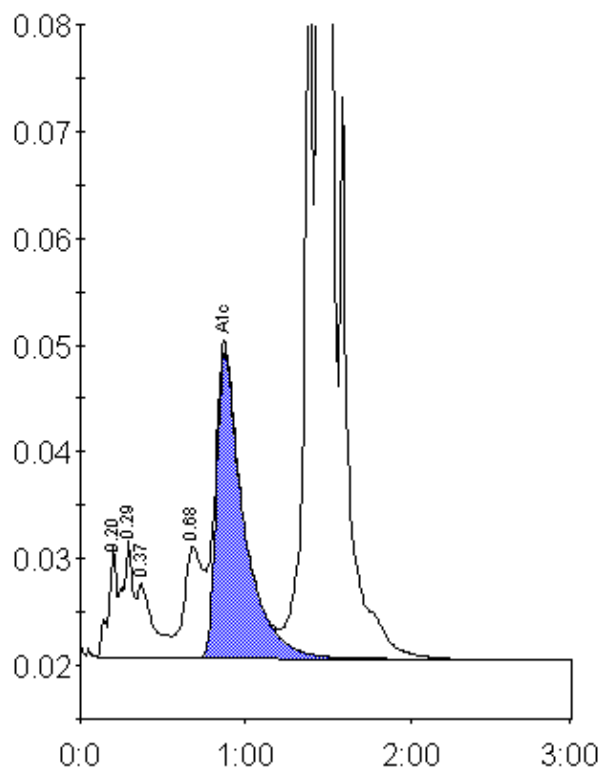

Peak table - ID: 10519109

Peak	R.time	Height	Area	Area %
A1a	0.20	10510	38954	1.1
A1b	0.29	10941	44971	1.3
Unknown	0.37	7018	48305	1.4
LA1c/CHb-1	0.68	10339	83227	2.3
A1c	0.87	28757	330295	11.7
P3	1.38	77917	259396	7.3
A0	1.44	851733	2766413	77.5
Total Area:		3571562		

Concentration:	%
A1c	11.7